

# Patient report

Bio-Rad                      DATE: 01/21/2020  
D-10                         TIME: 06:10 PM  
S/N: #DC2K755917        Software version: 4.30-2  
Sample ID:                 10523982  
Injection date             01/21/2020 05:15 PM  
Injection #: 44            Method: HbA1c  
Rack #: ---                Rack position: 3

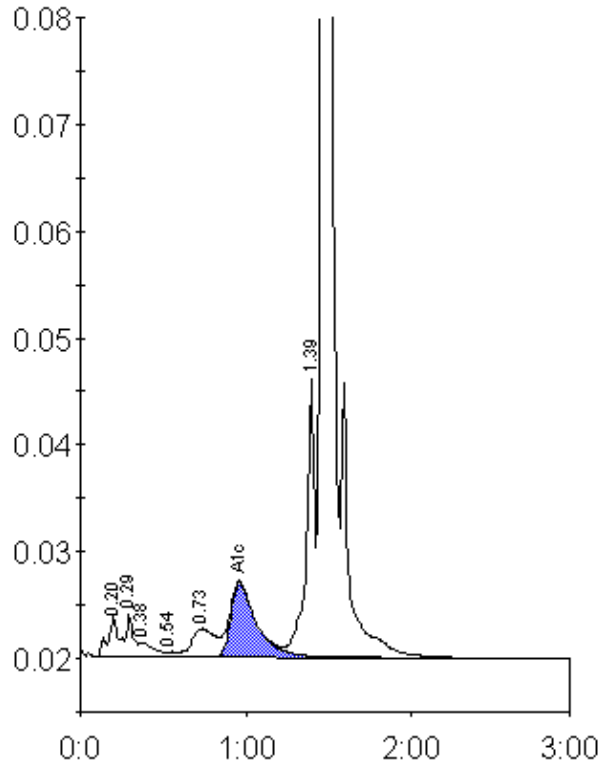

Peak table - ID: 10523982

Peak	R.time	Height	Area	Area %
A1a	0.20	3679	17532	1.2
A1b	0.29	3967	11305	0.8
Unknown	0.38	1348	8132	0.5
F	0.54	468	2023	0.1
LA1c/CHb-1	0.73	2634	26309	1.8
A1c	0.96	6997	75115	7.0
P3	1.39	26138	91578	6.2
A0	1.46	443606	1252326	84.4
Total Area:		1484320		

Concentration:	%
A1c	7.0